

PLAN SHOWING THE PROPOSED CONSTRUCTION AT PLOT NO. JAWAHARLAL NEHRU ROAD (100' RING ROAD) TS NO: 62/37 & 62/38 BLOCK 2 PULIYUR VILLAGE DIV NO: 117 KOYAMBEDU CHENNAI - 107 SCALE 1/8" (OR) 1CM = M.

SPECIFICATION

- R.C.C RAFT FOUNDATION
- R.C.C COLUMNS
- R.C.C ROOF SLAB
- BRICK WORK IN
- CEMENT PLASTERING
- ALL WOOD WORK

JOINERY DETAILS

G	GATE	18 X 2.13 M
D	DOOR	1.0 X 2.13
D1	DOOR	0.9 X 2.13
W3	WINDOW	1.5 X 1.2
W2	WINDOW	1.2 X 1.2
J	JALLY	1.5 X 4.5
		0.9 X 0.6

AREA SCHEDULE

PLOT AREA	233.39 M ²
G.F.	122.54 "
F.F.	122.54 "
HEAD ROOM	11.50 "
TOTAL	256.58 "
P.C.	52.5 "
F.S.I	1.05 "

COLOUR INDEX

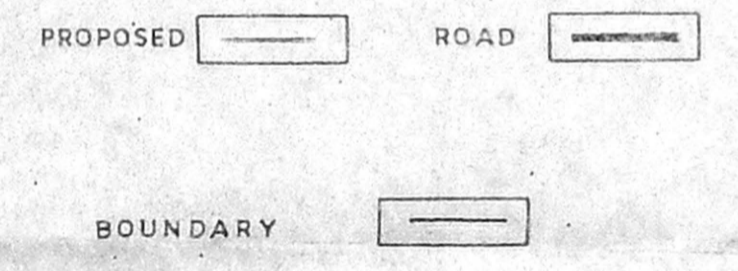

OWNER

S. SUNDARAM, I.C.E.,
Licensed Surveyor Class-I No: 27/2004-05
Corporation of Chennai and Consulting Engineer
Plot No: 4, Thiru. ee. kar. dar. Nagar,
Koyambedu, P.O.,
CHENNAI-600 066.

L. SURVEYOR

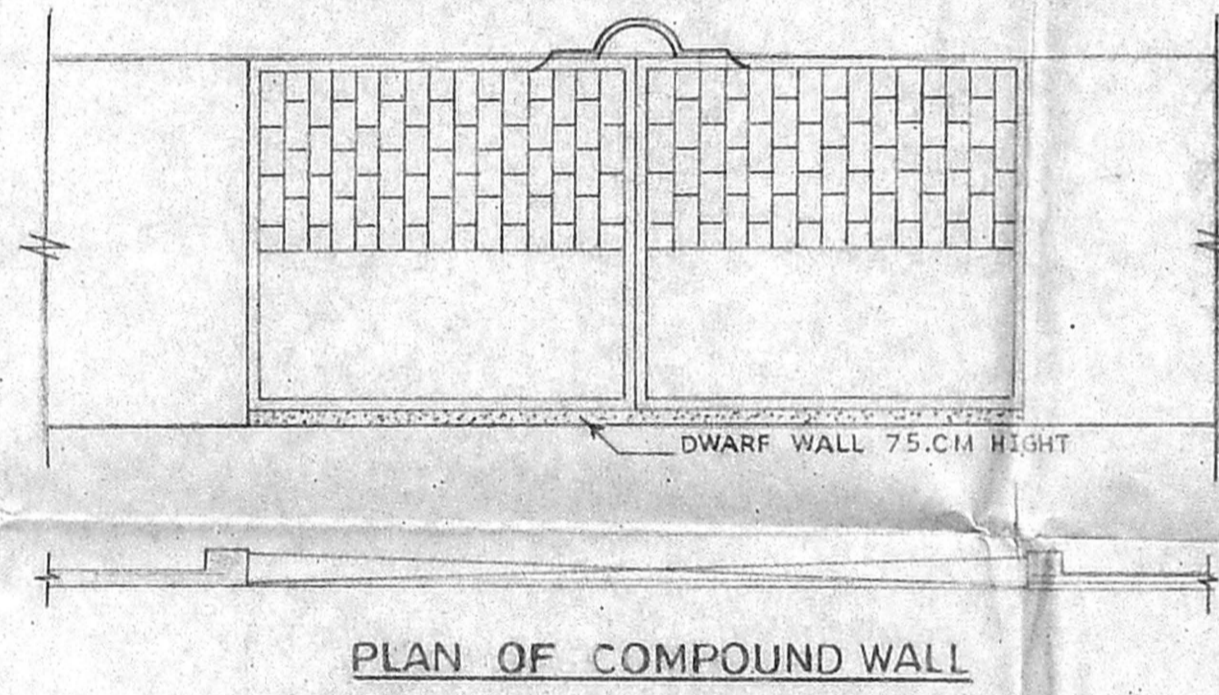
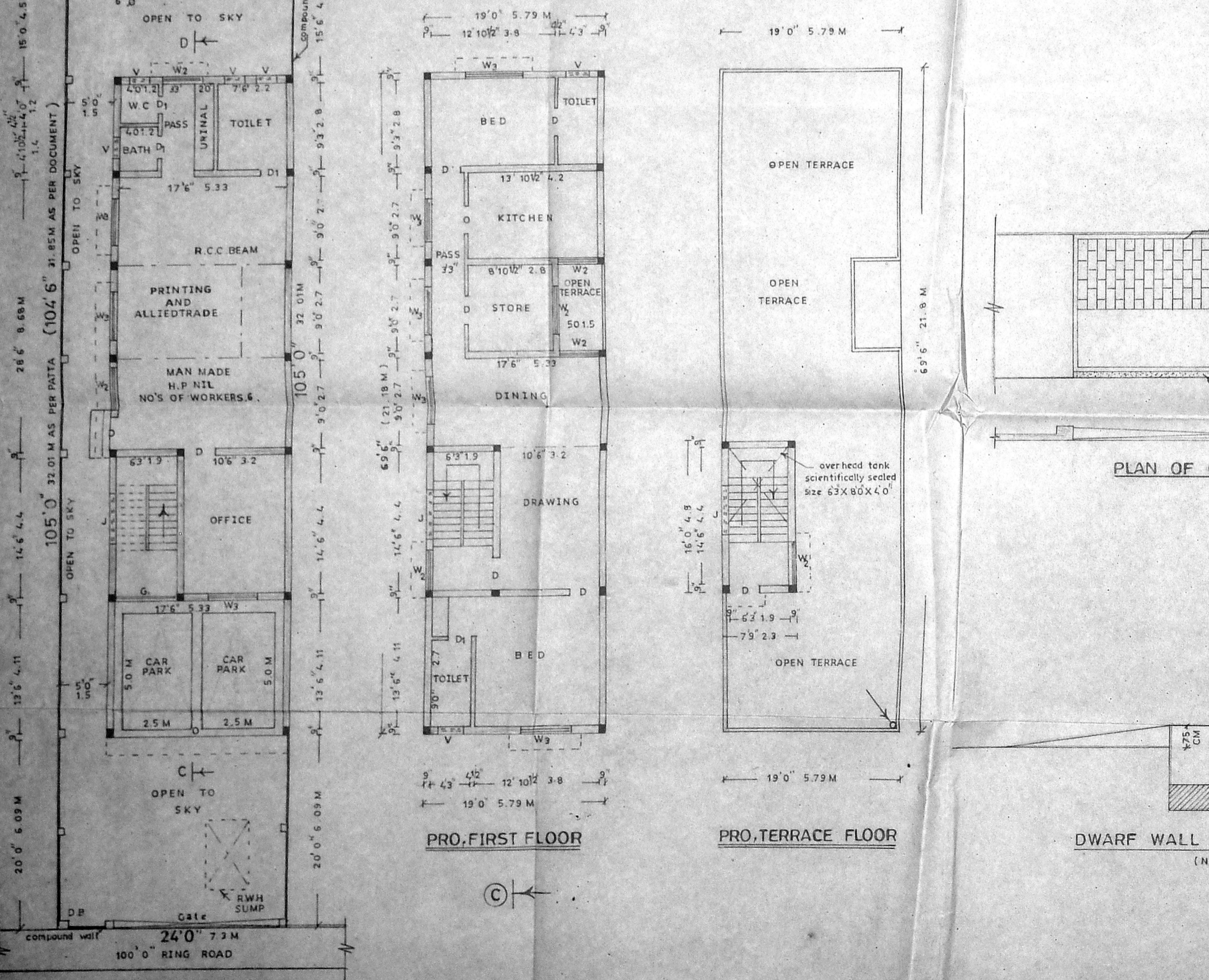
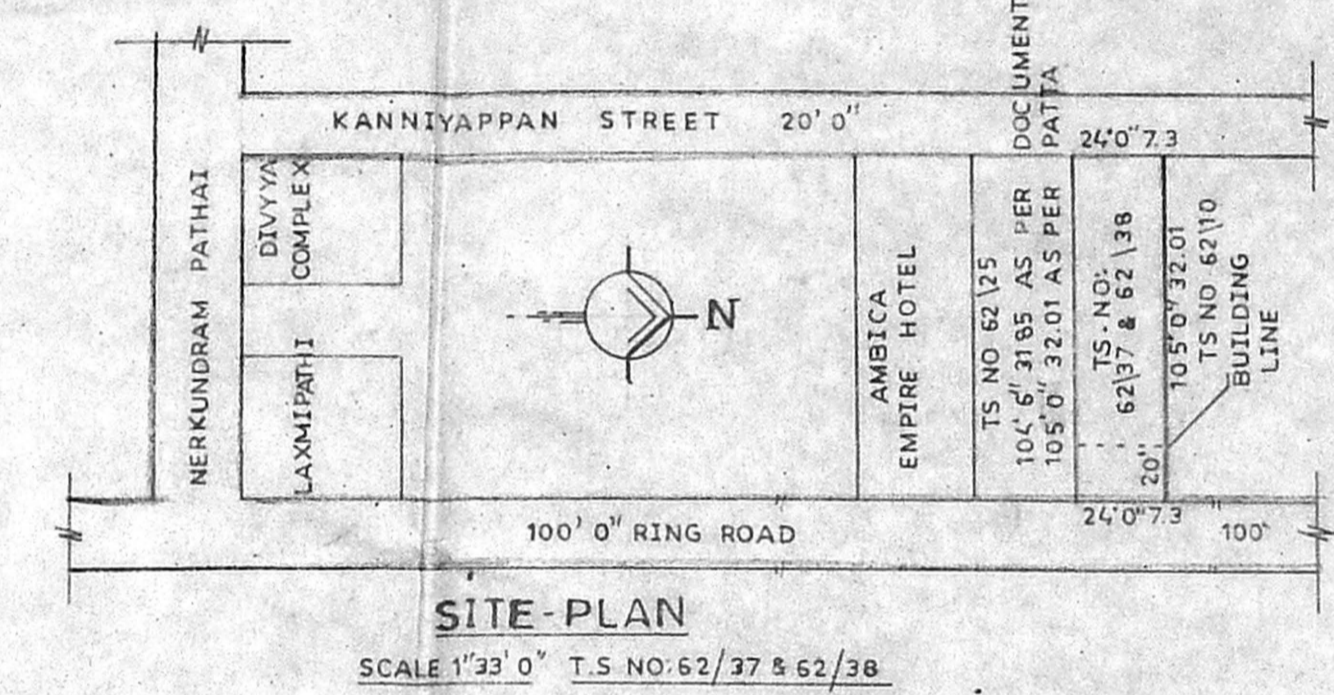
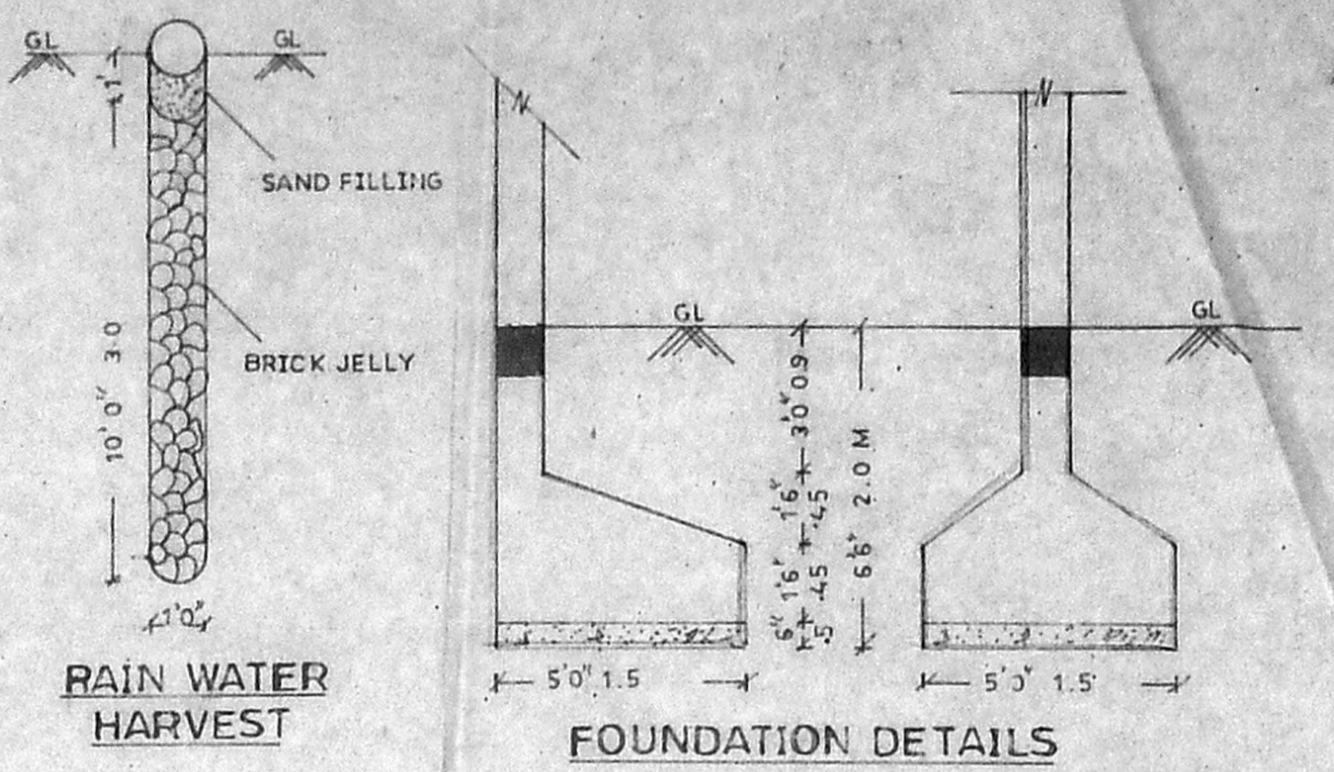
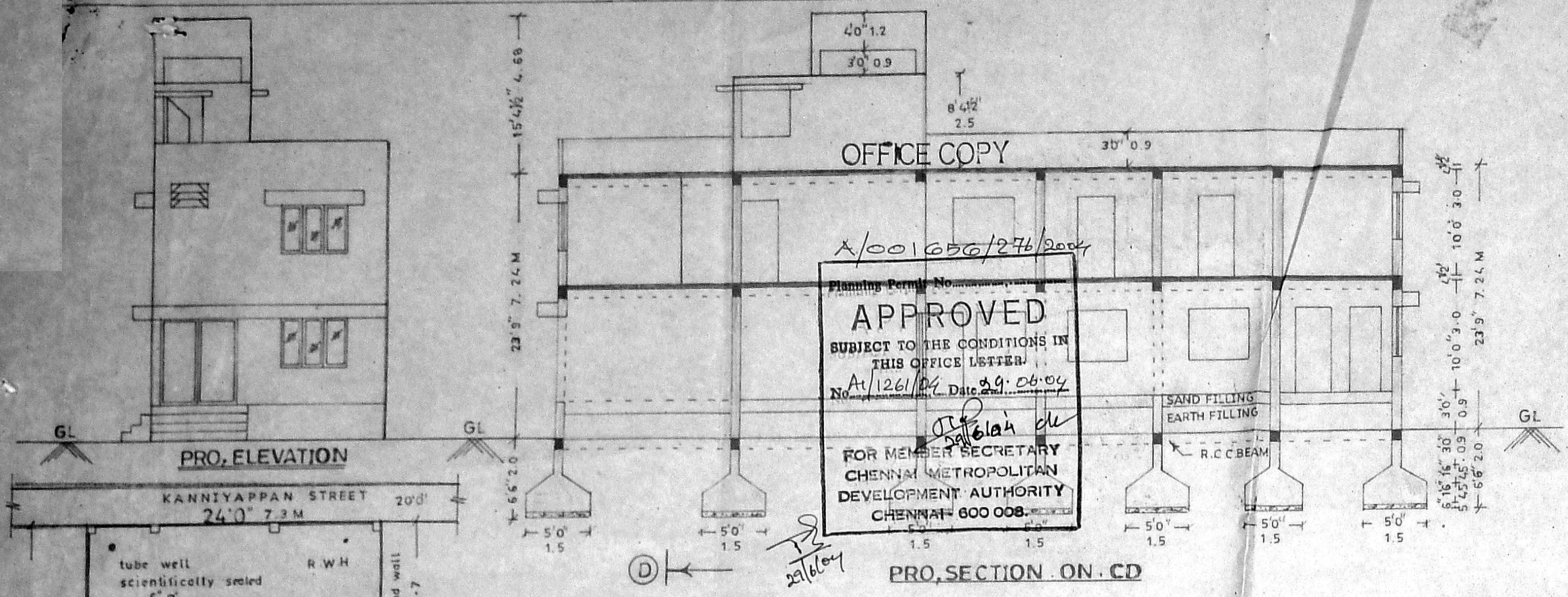

PLAN OF COMPOUND WALL

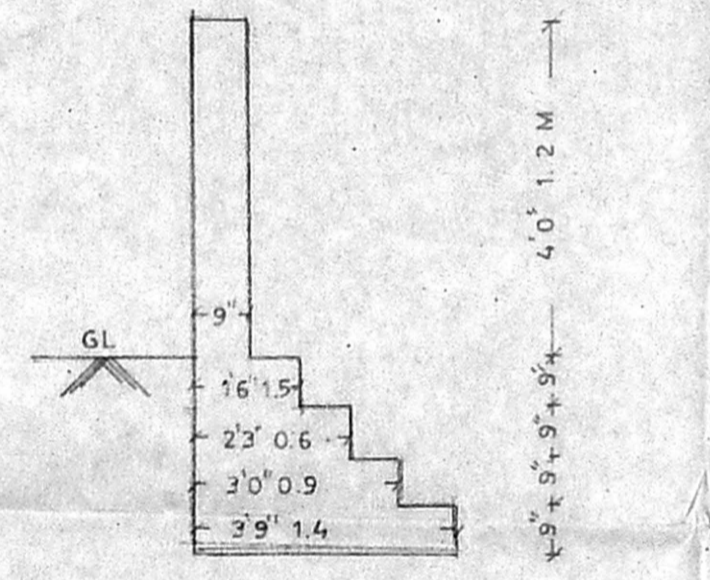

SECTION (COMPOUND WALL)

DWARF WALL DETAIL (NOT TO SCALE)

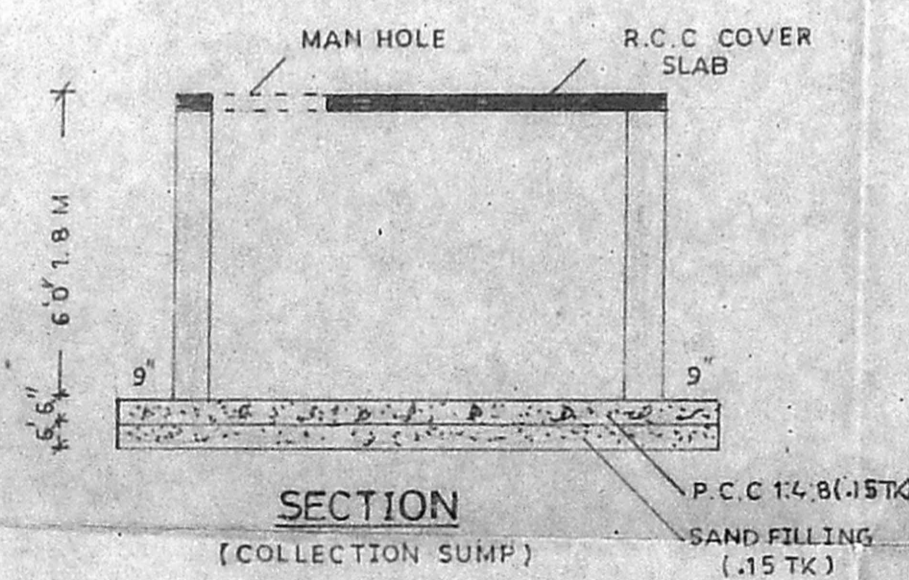

SECTION (COLLECTION SUMP)

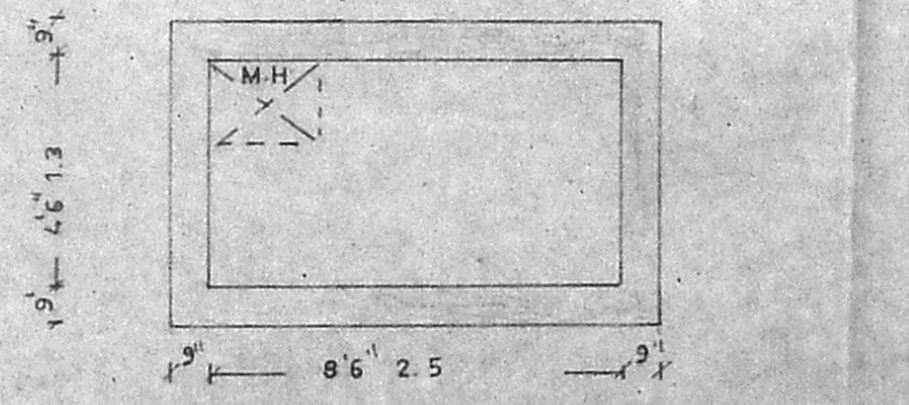

COLLECTION SUMP FOR RAIN WATER HARVEST FROM TERRACE